

SOUTHWELL MINSTER

956^{AD}

1047

2956^{AD}

GRAMMAR SCHOOL

SOUTHWELL MINSTER

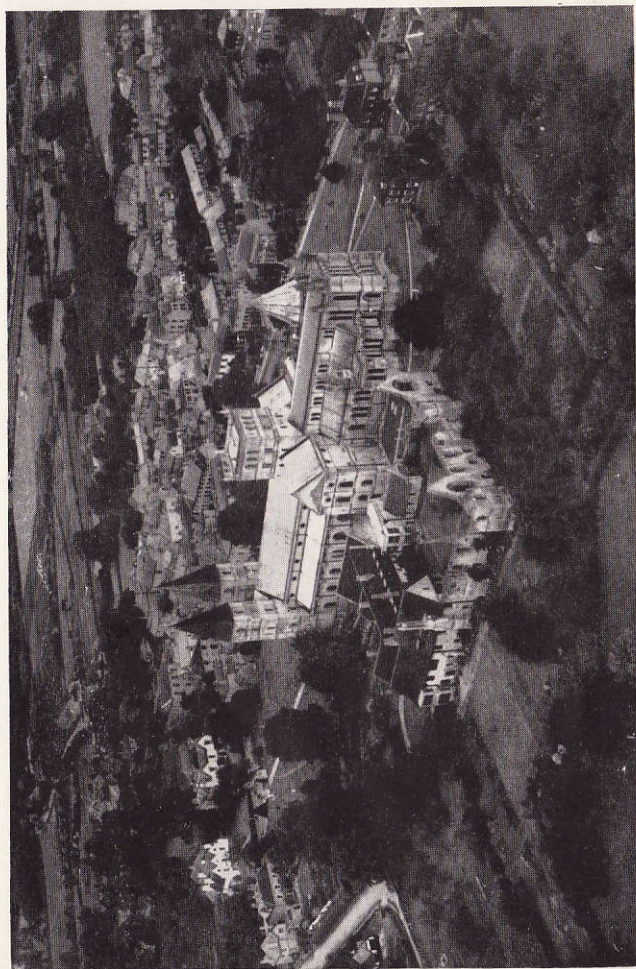

(Crown copyright reserved)

The setting with the Old School and Boarding House

GRAMMAR SCHOOL

SOUTHWELL MINSTER GRAMMAR SCHOOL

is nearly a thousand years old. Historical records point to it being already in existence in 956.

To-day the School is faced, under the provisions of the Education Act, 1944, with the alternatives of being either

AIDED, in which case

the School's foundation Governors will be in the majority on the Board;

the control of the type of instruction and religious teaching will remain with the school;

the Governors will retain the right of appointment of staff;

the School will be able to continue in many other respects as before; and

the rebuilding of the School will be under the control of the Governors; or

CONTROLLED, in which case control passes almost completely to the Local Education Authority.

There is no doubt that all who know Southwell and its Minster, all who live in the County of Nottinghamshire and friends of the School in many parts of the world will wish to see it become

AIDED

and so enabled to continue to exert its inspiring influence on generations to come as it has done, in a unique way, on their forefathers down the years.

There is a firm belief that a wider public interested in preserving our national heritage will also wish the School to become

AIDED

To preserve the union of Song School and Grammar School which has existed for nearly a thousand years.

To continue the arrangement approved by the Ministry of Education, whereby a Junior Department for Choristers has been established.

And so to retain the close link between the School and the Minster.

For the School to become **AIDED** the Governors must be able to meet half the cost of rebuilding necessary to bring the School

premises to the standard set by the Ministry of Education. It is estimated that the total needed for rebuilding the School and the Boarding House will be ~~£50,000~~, of which the Governors will be required to provide ~~£30,000~~

£25,000 ~~£40,000~~

If you value things that have proved their worth for a thousand years, as exemplified by the School of which we are so proud, will you please subscribe, promise to subscribe, or arrange to make a bequest to the Appeal Fund

NOW?

Palland

The Lord Lieutenant of the County of Nottingham.

Philip A. Darvick

The High Sheriff of the County of Nottingham.

Russell Southwell

The Lord Bishop of Southwell, Chairman of the Board of Governors.

Sidney Shephard

Member of Parliament for the Newark Division.

William Starker

County Council Representative for Southwell.

Balham

President of the Old Southwellian Society.

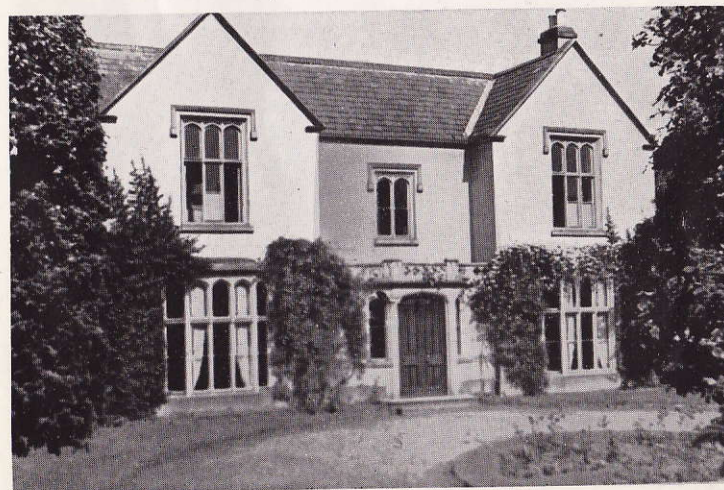

Sacrista Prebend

The Boarding House

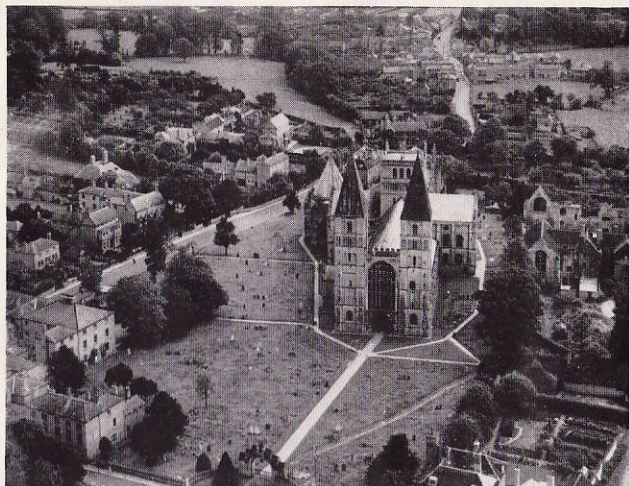

The Minster and the Old School

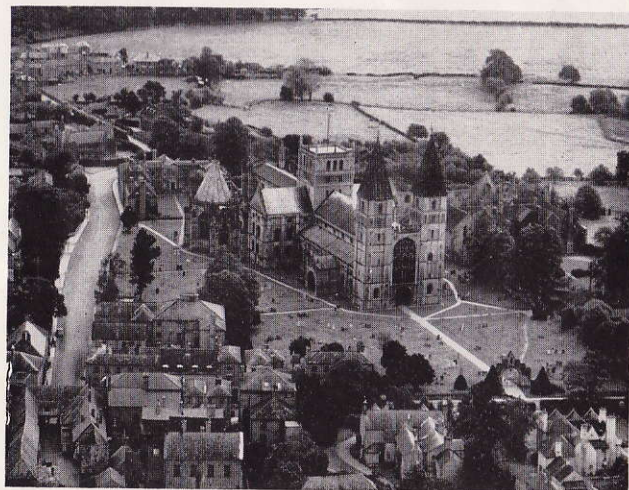

The Minster with the Boarding House
and the Old School

(Crown copyright reserved)

SUBSCRIPTIONS may be by way of—

- (1) Cheque, cash, money order or banker's order (form of remittance as below).
- (2) Covenant, together with banker's order (forms as below and overleaf).
- (3) Bequest (form overleaf).

FORM OF REMITTANCE SOUTHWELL MINSTER GRAMMAR SCHOOL APPEAL FUND

I enclose herewith my subscription to the above Fund as under :—

Cheque/Cash/Money Order for £..... s. d.

(All cheques, etc., should be made payable to "Southwell Minster Grammar School Appeal Fund" and sent to *The Headmaster*
~~THE CLERK TO THE GOVERNORS,~~ MINSTER GRAMMAR SCHOOL,
SOUTHWELL, NOTTS., together with this form duly completed.)

*I am willing to pay an annual subscription of £..... s. d.
and enclose herewith Banker's Order duly completed.

*I wish to enter into a ten-year covenant for the annual payment of the sum
of £..... s. d. (as provided for on the enclosed
form of covenant duly completed.)

* Delete or amend as required.

Name (with style and in BLOCK LETTERS)

Permanent Address.....

Signature

Date

BANKER'S ORDER

To.....

(Fill in name and address of your Bank.)

PLEASE PAY TO THE ACCOUNT OF SOUTHWELL MINSTER GRAMMAR
SCHOOL APPEAL FUND, NATIONAL PROVINCIAL BANK LIMITED,
SOUTHWELL, NOTTS., the sum of £..... s. d.
now and on the same date in each year (for the period of ten years).

Signed

Dated

FORM OF COVENANT

I

of

HEREBY COVENANT with the Trustees of SOUTHWELL MINSTER GRAMMAR SCHOOL APPEAL FUND, Southwell, Notts., that for a period of ten years from the date hereof or during my life, whichever period shall be the shorter, I will pay annually to the said Fund such a sum as will, after the deduction of Income Tax, leave in the hands of the said Trustees

a net sum of £..... (.....
(words)

such sum to be paid from my general fund of taxed income so that I shall receive no personal or private benefit in any of the said periods from the said sum or any part thereof.

IN WITNESS whereof I have hereunto set my hand and seal this.....

day of.....194.....

SIGNED, SEALED AND DELIVERED by the said
(Name)

(Signature)

In the presence of.....
(Signature of Witness)

(Address of Witness).....

(Occupation)

FORM OF BEQUEST

I GIVE AND BEQUEATH the sum of.....pounds free of duty to the Southwell Minster Grammar School Appeal Fund, such sum to be applicable to the general purposes of the said fund towards the promotion of its objects, and I DECLARE that the receipt of the Clerk to the Governors for the time being of Southwell Minster Grammar School shall be a good and sufficient discharge to my Executors therefor.